

ADC

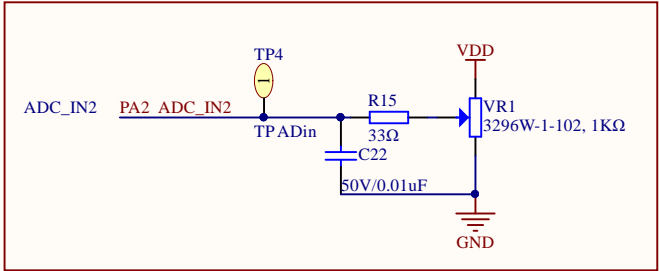

Company Name: GigaDevice

File Name: AD

Revision: 1.0

Data: 2024-5

Author: boyajiang

CMP

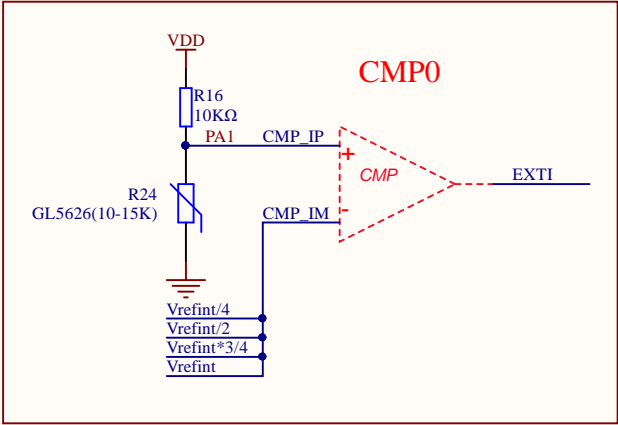

Company Name: GigaDevice

File Name: CMP

Revision: 1.0

Data: 2024-5

Author: boyajiang

I2C

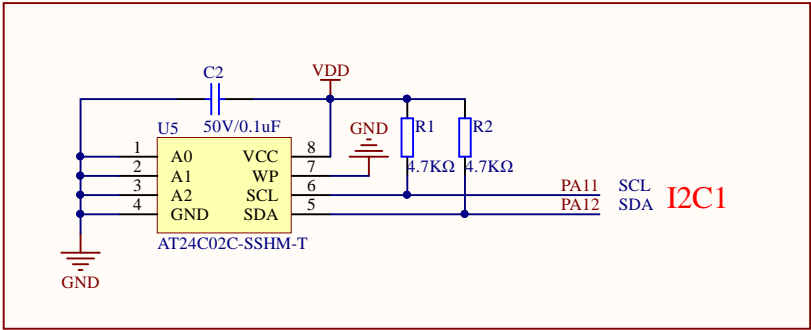

Company Name: GigaDevice		
File Name: I2C		
Revision: 1.0	Date: 2024-5	Author: boya.jiang

I2S

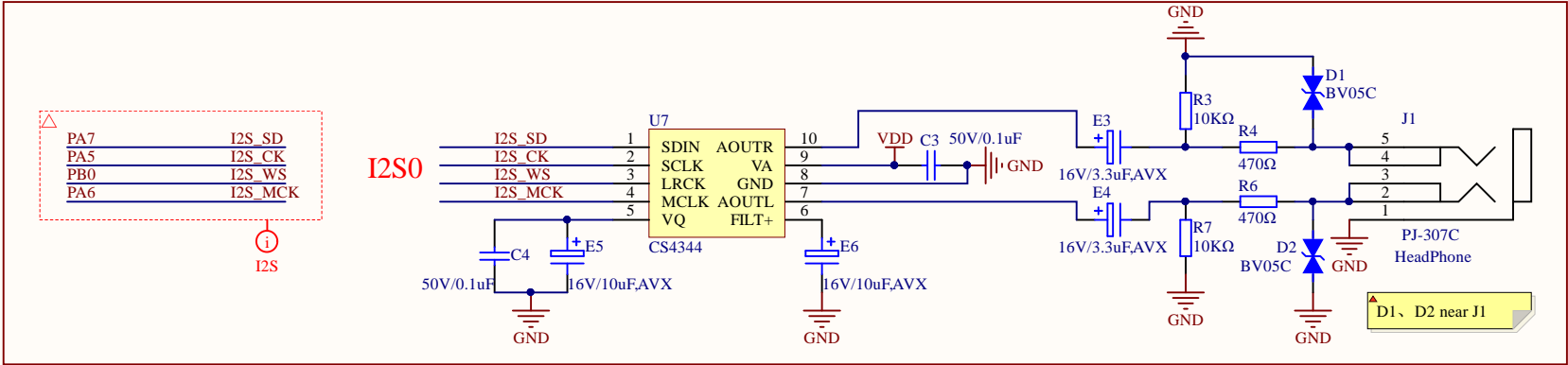

Company Name: GigaDevice

File Name: I2S

Revision: 1.0

Data: 2024-5

Author: boyajiang

VCP(Virtual COM Port)

115200,8,N,1

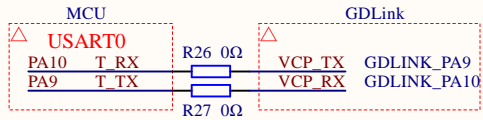

SWD

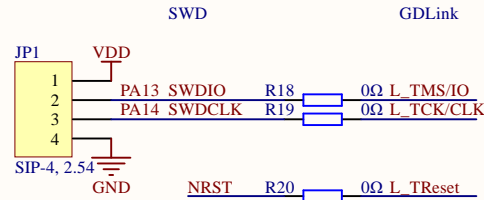

NRST

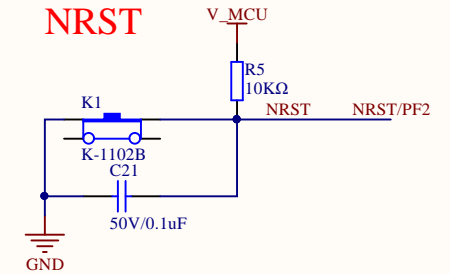

MCU

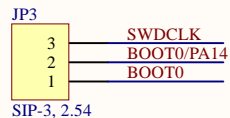
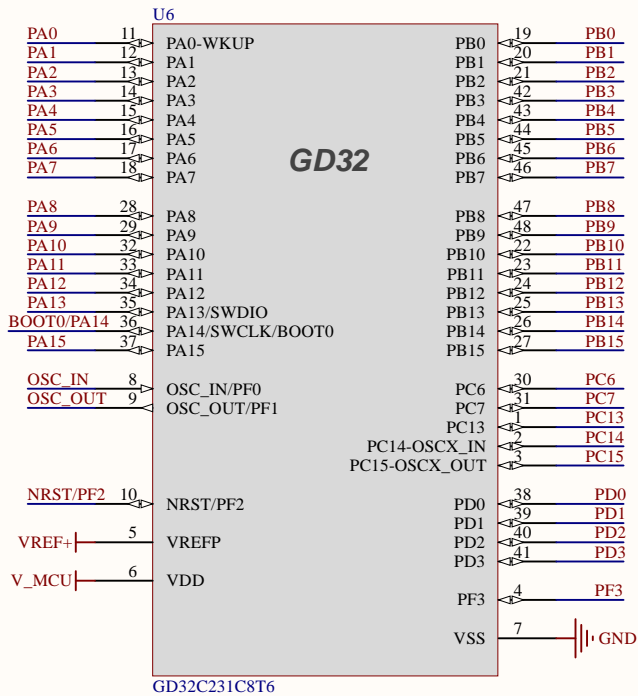

Filter

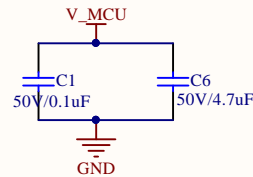

C6 first across VDD_MCU NET
other Cap near VDD_MCU pin

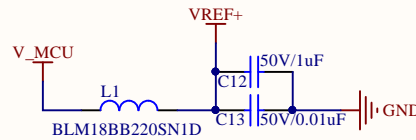

BOOT

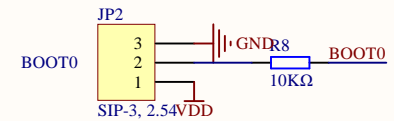

HXTAL&LXTAL

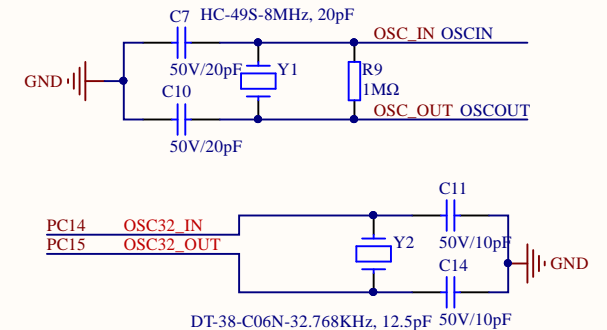

Company Name: GigaDevice

File Name: MCU

Revision: 1.0

Date: 2024-5

Author: boyajiang

LED

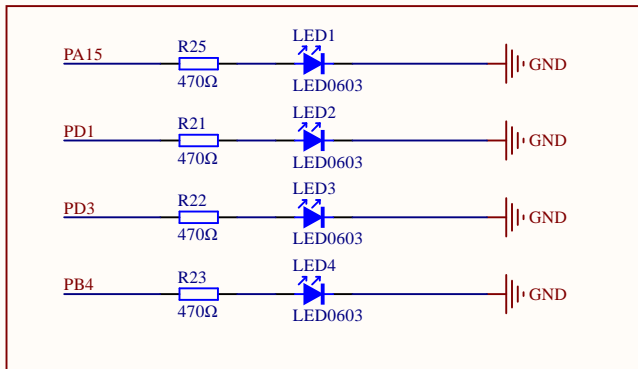

Extension Pin

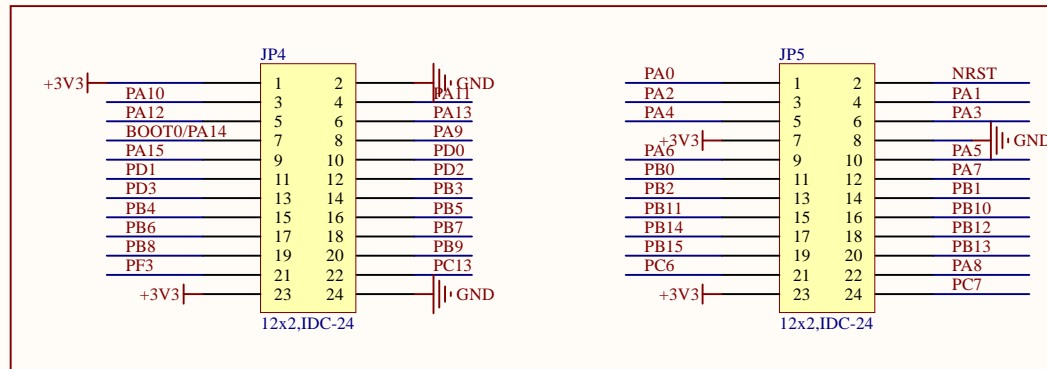

KEY

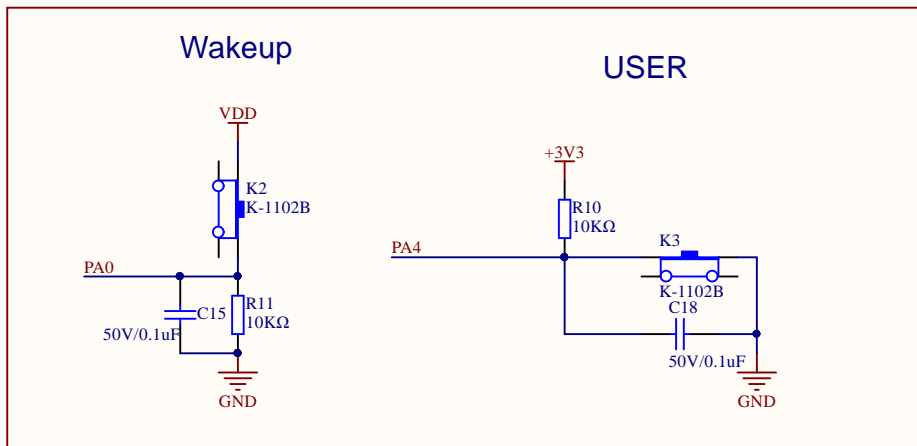

Company Name: GigaDevice		
File Name: Peripherals		
Revision: 1.0	Data: 2024-5	Author: boyajiang

Author: boya.jiang

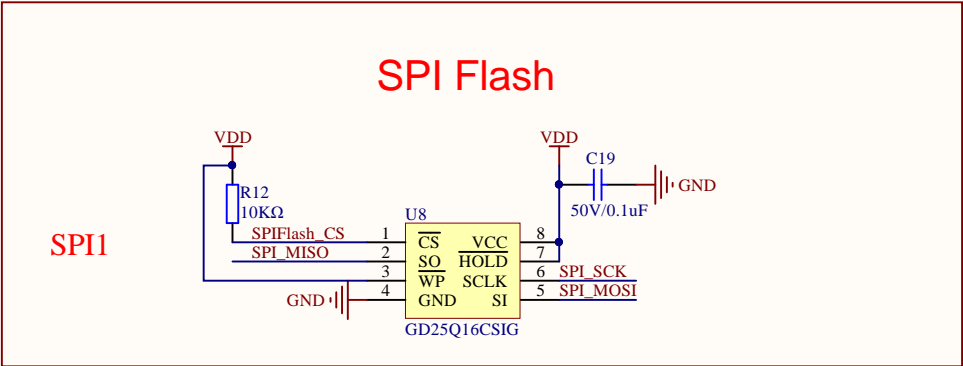

SPI

PB14	SPI_MISO
PB13	SPI_SCK
PB15	SPI_MOSI
PB11	SPIFlash_CS
PA8	SPILCD_CS
PC6	SPILCD_RESET
PC7	SPILCD_D/C

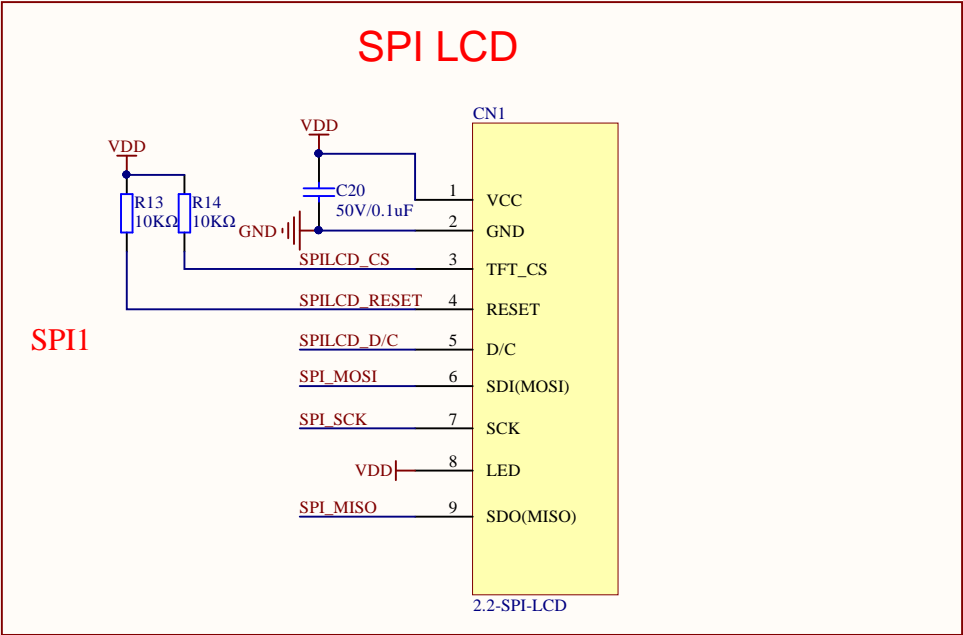

Company Name: GigaDevice

File Name: SPI

Revision: 1.0	Data: 2024-5	Author: boyajiang
---------------	--------------	-------------------

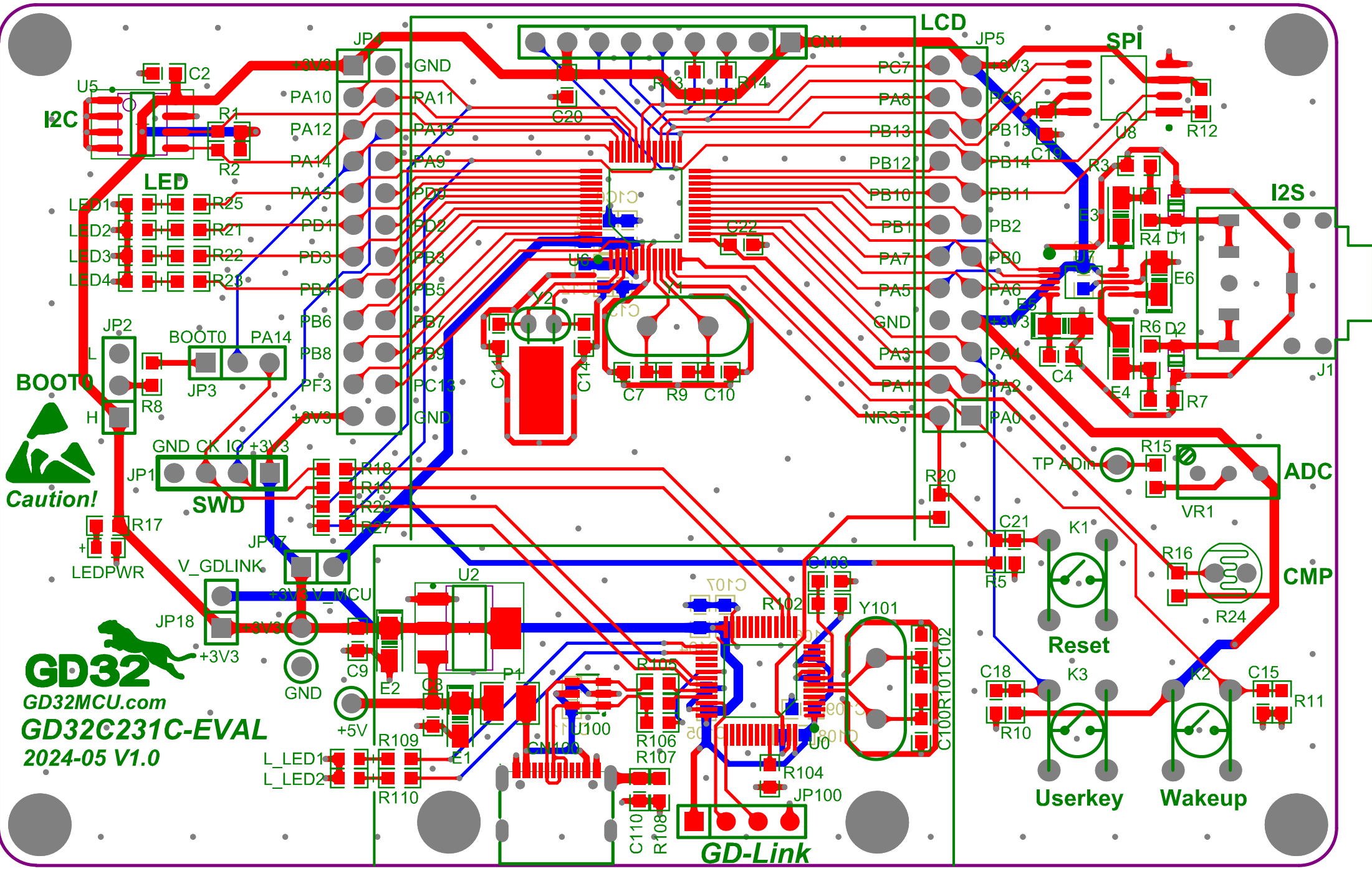

Caution!

GD32
GD32MCU.com
GD32C231C-EVAL
2024-05 V1.0

GD-Link