

CAN

Note: CAN Bus be used when VDD=5V

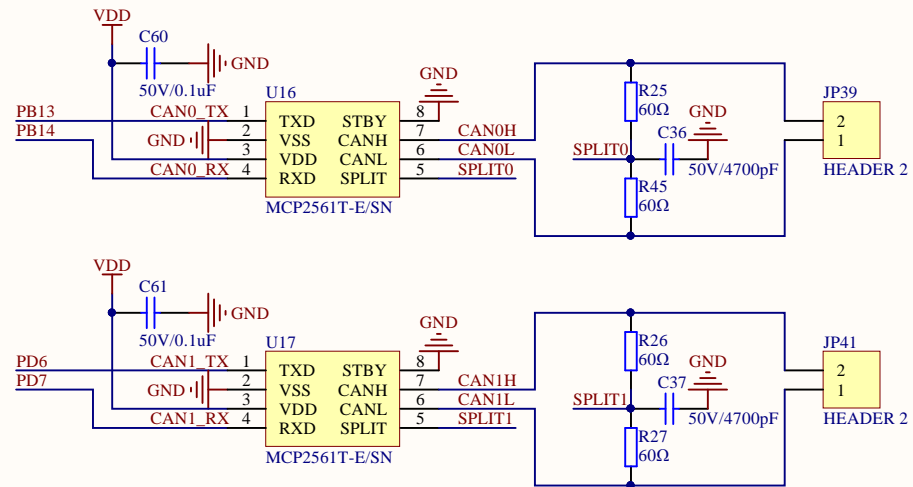

Company Name: GigaDevice

File Name: CAN

Revision: 1.0

Data: 2022-1

Author: XuFei

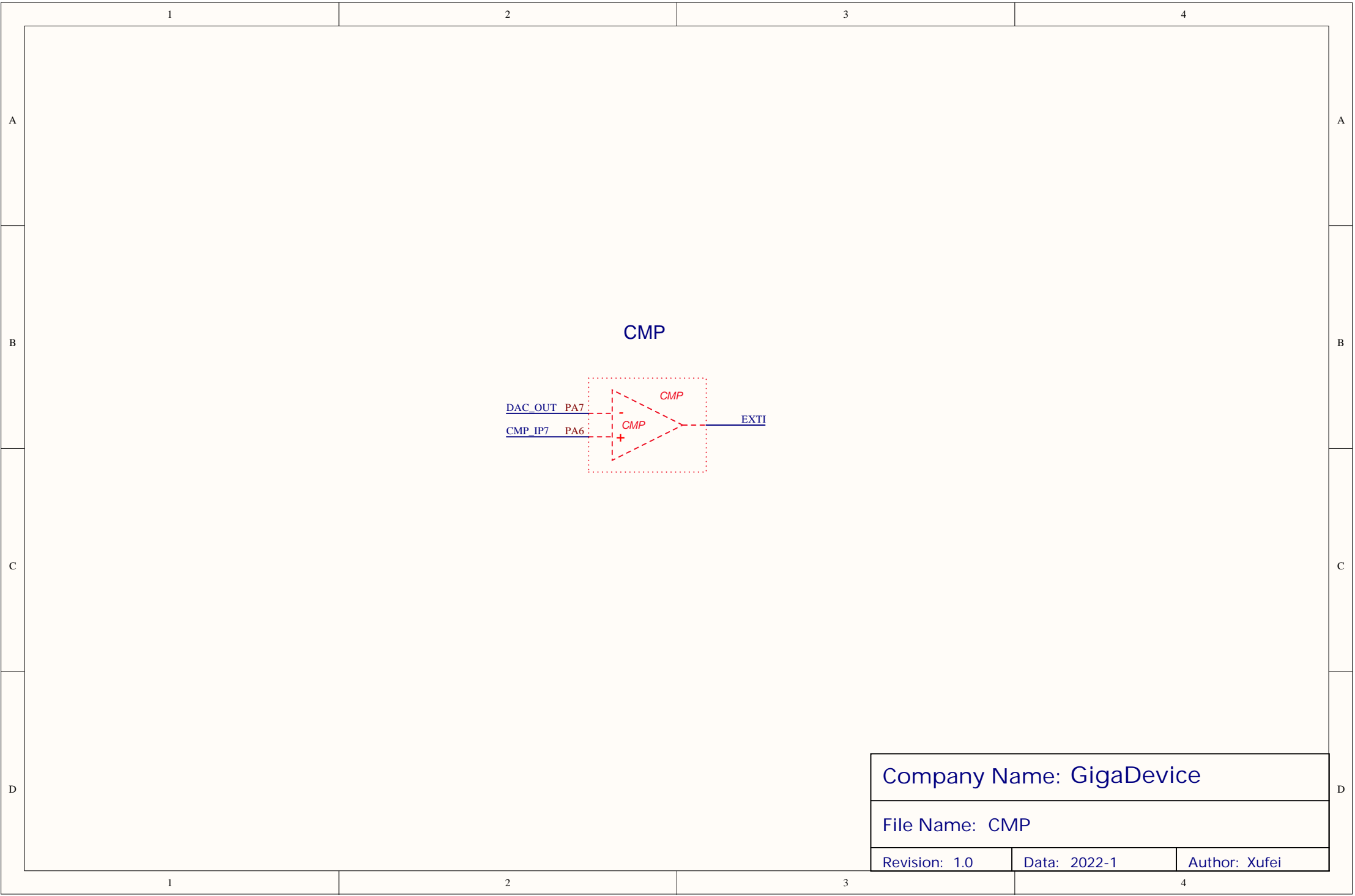

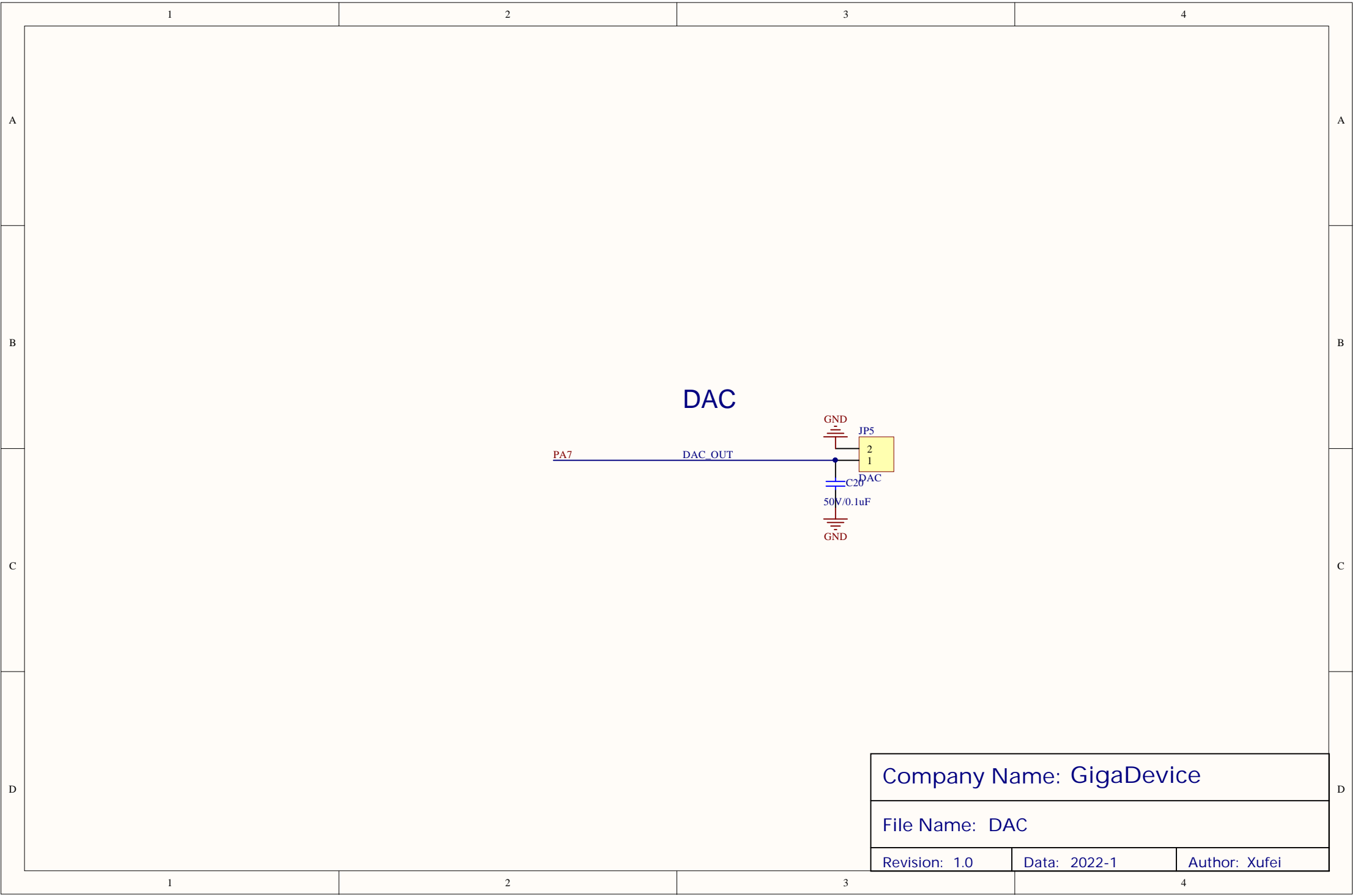

MCU SWD

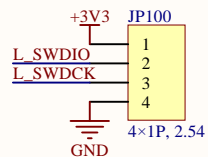

Reset

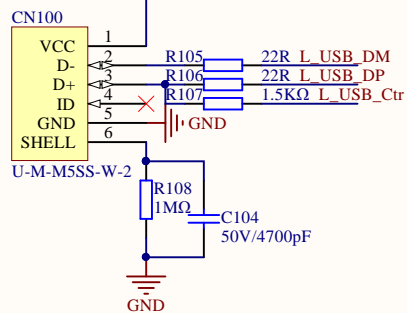
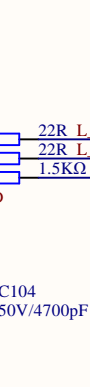
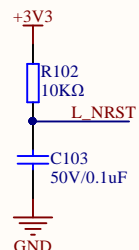

HXTAL

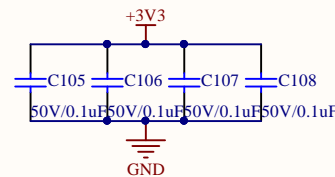
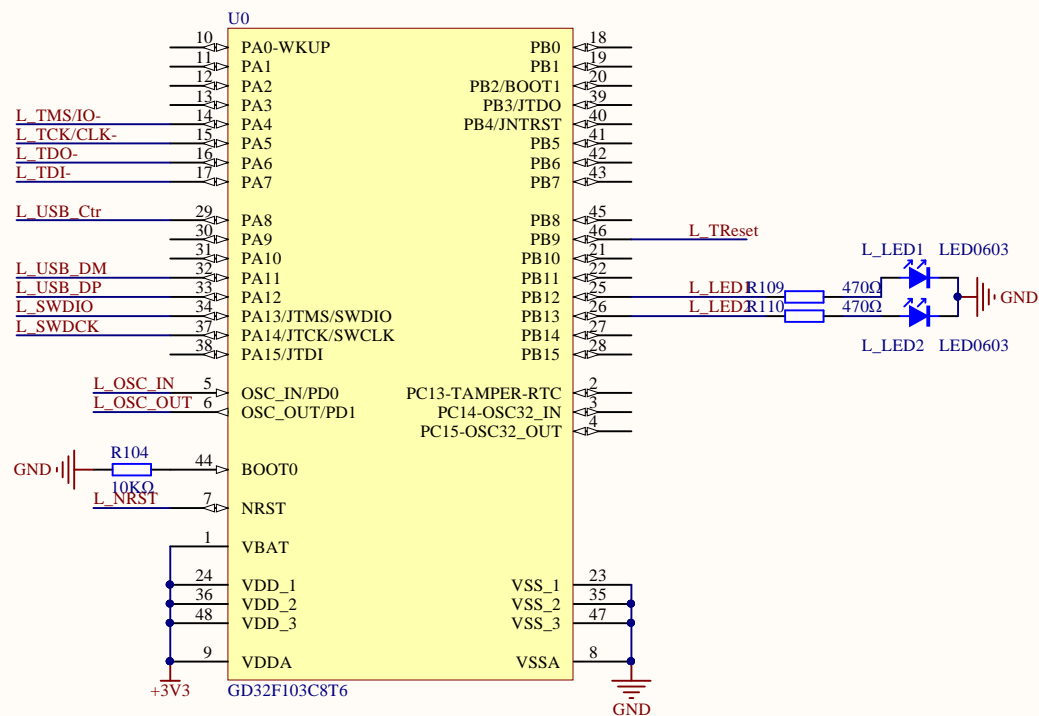
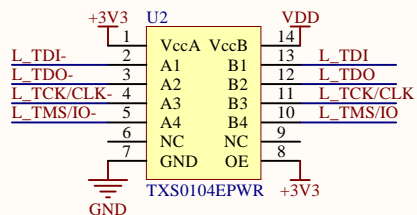
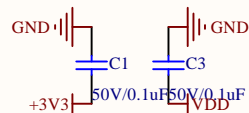
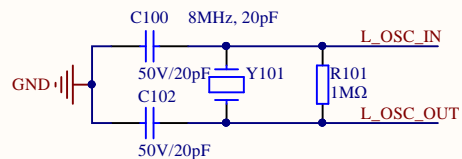

Company Name: GigaDevice

File Name: GDLink

Revision: 1.0

Data: 2022-1

Author: XuFei

I2C

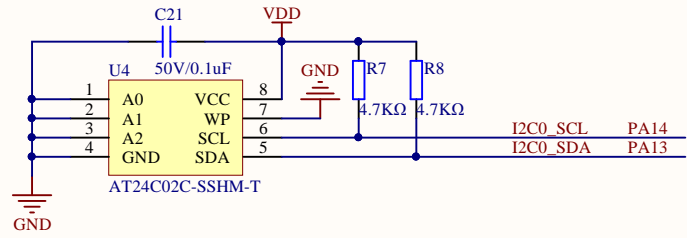

Company Name: GigaDevice		
File Name: I2C		
Revision: 1.0	Data: 2022-1	Author: Xufei

I2S

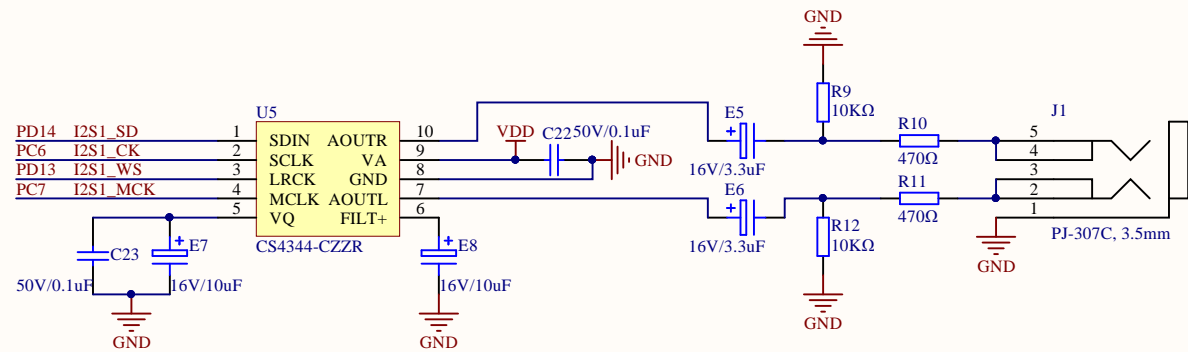

Company Name: GigaDevice		
File Name: I2S		
Revision: 1.0	Data: 2022-1	Author: Xufei

JTAG

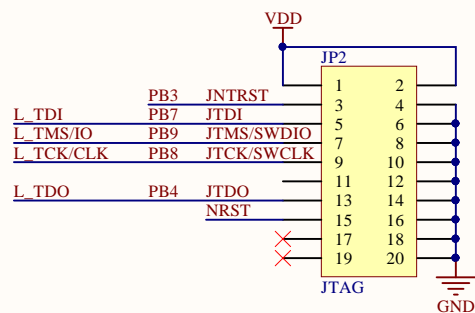

HXTAL

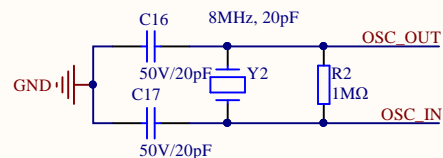

BOOT

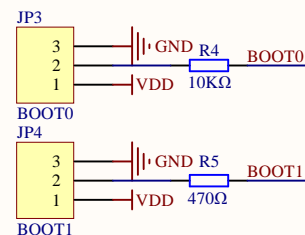

U3

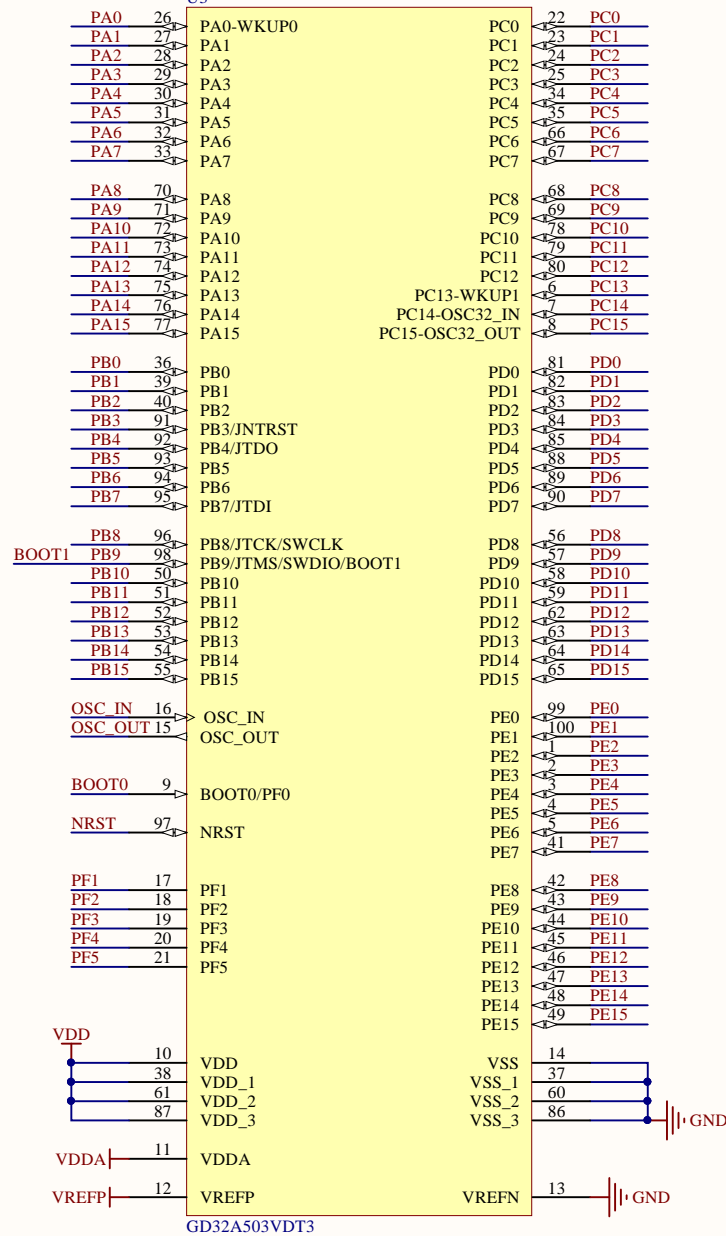

LXTAL

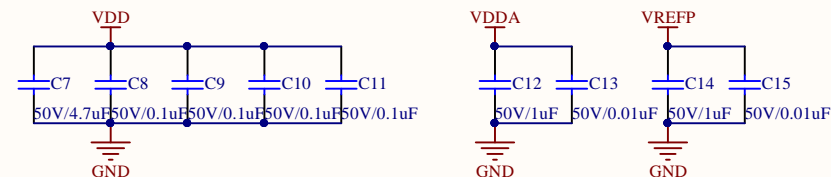
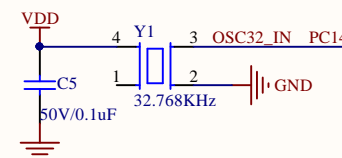

RESET

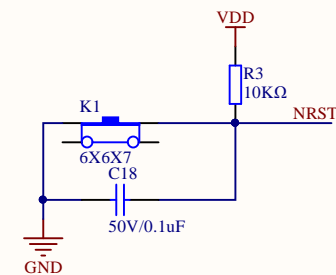

Company Name: GigaDeice

File Name: MCU

Revision: 1.0

Data: 2022-3

Author: Xufei

Extension Pin

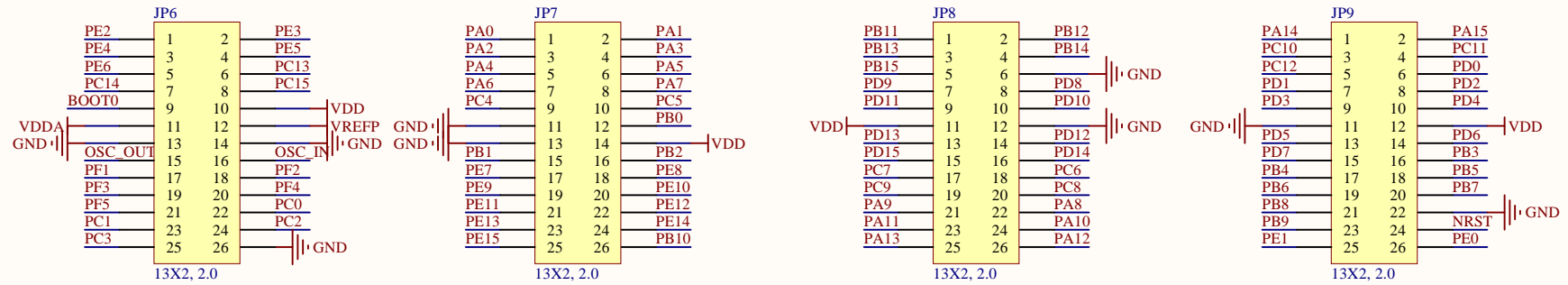

LED

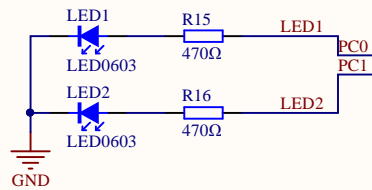

KEY

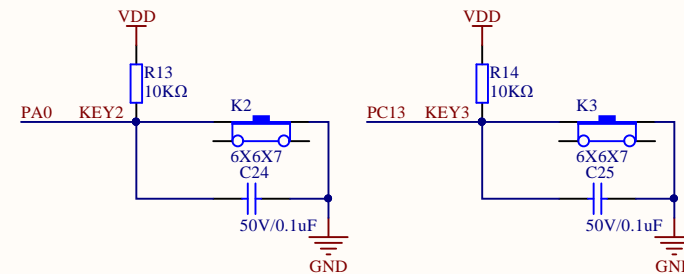

Company Name: GigaDevice

File Name: Peripherals

Revision: 1.0

Data: 2022-1

Author: XuFei

POWER

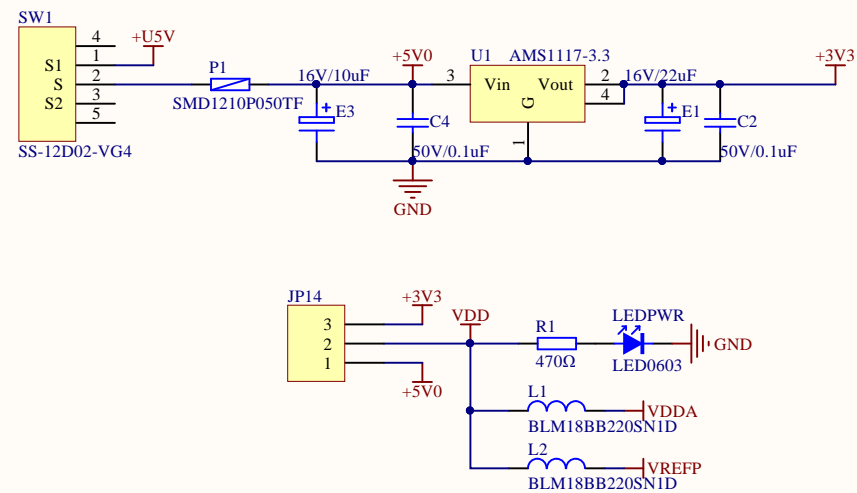

Company Name: GigaDevice

File Name: POWER

Revision: 1.0

Data: 2022-1

Author: Xufei

QSPI

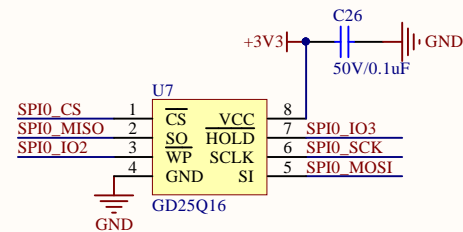
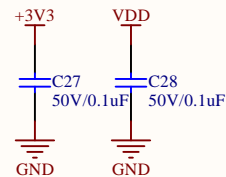
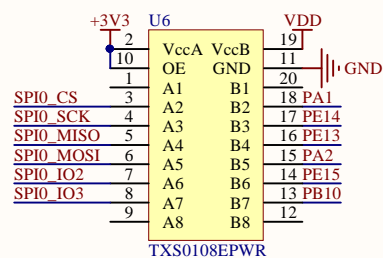

Company Name: GigaDevice		
File Name: SPI		
Revision: 1.0	Data: 2022-1	Author: Xufei

USART0 To USB

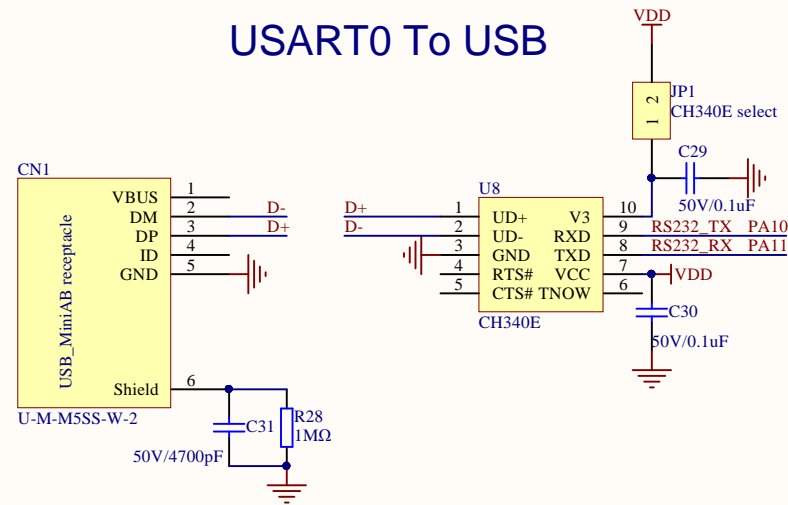

Note: JP1 CONNECT WHEN VDD=3.3V
Note: JP1 DISCONNECT WHEN VMCU=5V

USART0-LIN

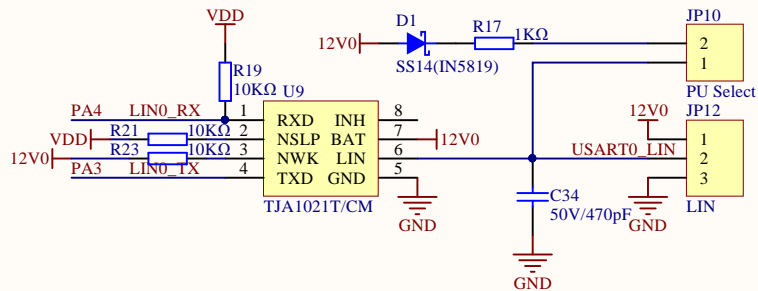

USART1-LIN

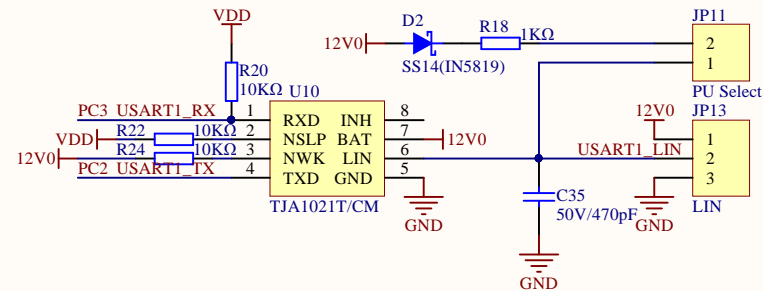

Company Name: GigaDevice

File Name: USART

Revision: 1.0

Data: 2022-1

Author: Xufei

