

1

2

3

4

A

A

B

B

C

C

D

D

ADC

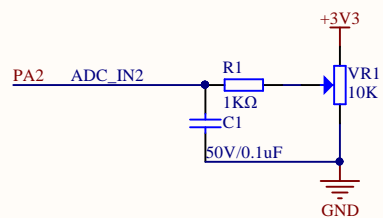

Company Name: GigaDevice

File Name: AD

Revision: 1.0

Data: 2022-1

Author: Xufei

1

2

3

4

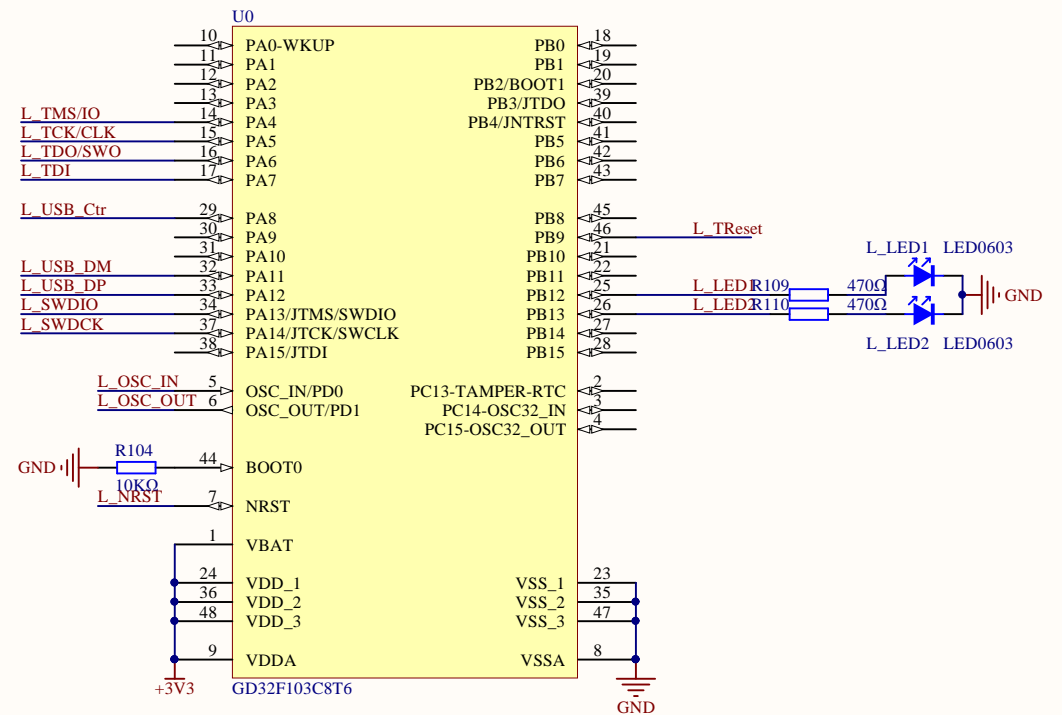
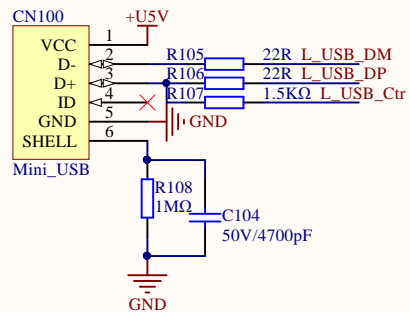
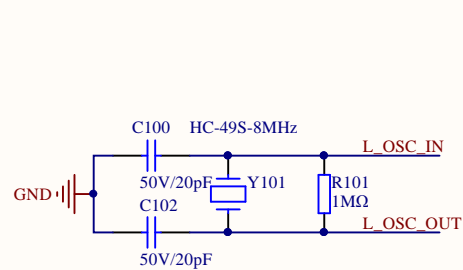

Author: XuFei

I2C

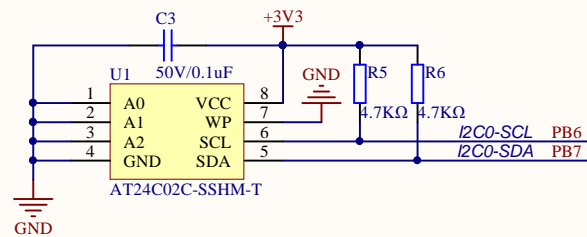

Company Name: GigaDevice		
File Name: I2C		
Revision: 1.0	Data: 2022-1	Author: Xufei

1

2

3

4

A

B

C

D

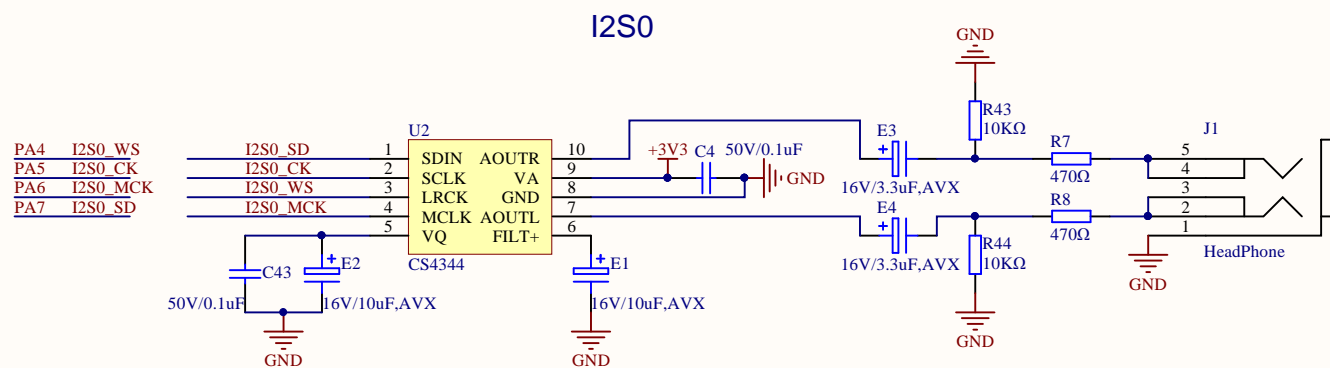

Company Name: GigaDevice

File Name: I2S0

Revision: 1.0

Data: 2022-1

Author: Xufei

1

2

3

4

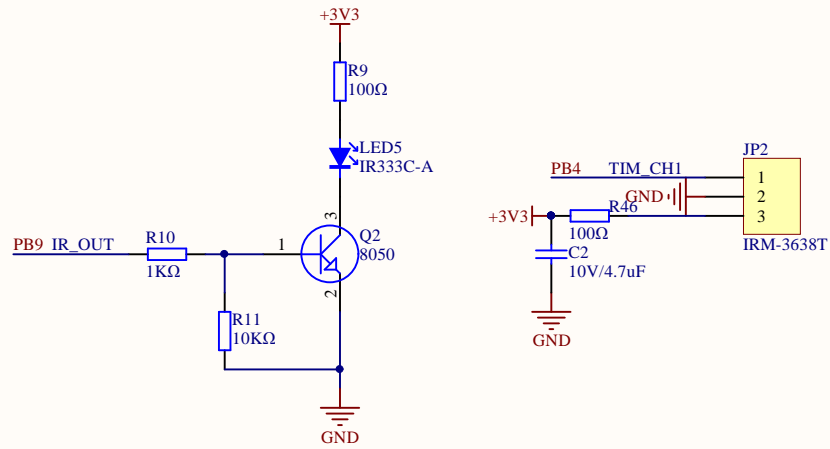

Company Name: GigaDevice		
File Name: IR		
Revision: 1.1	Data: 2022-1	Author: Xufei

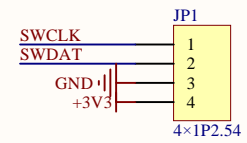
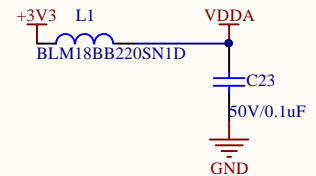
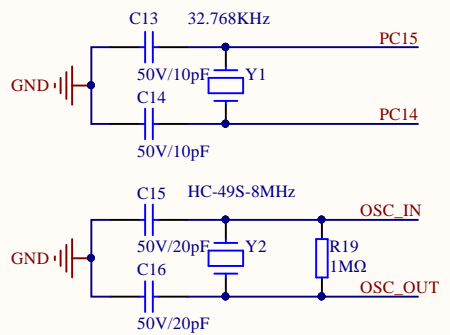
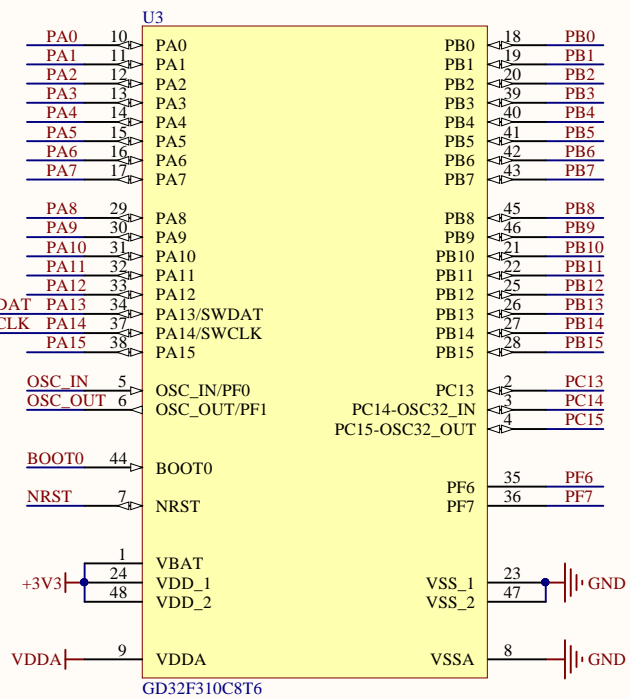

SWD	GDLink
SWDAT	L_TMS/IO
SWCLK	L_TCK/CLK
NRST	L_TReset

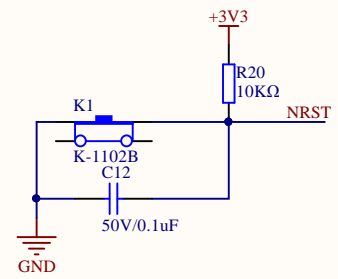
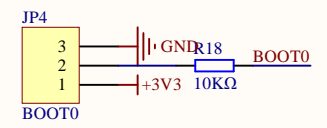
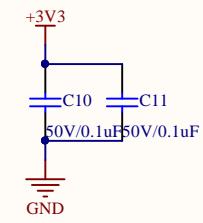

Company Name: GigaDevice		
File Name: MCU		
Revision: 1.0	Data: 2022-1	Author: Xufei

LED

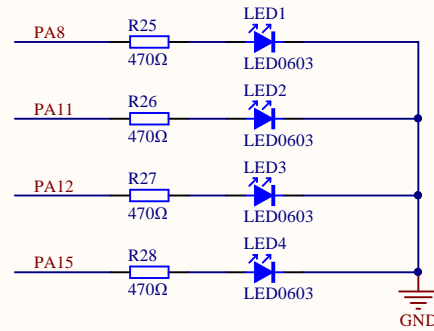

EXTENTION

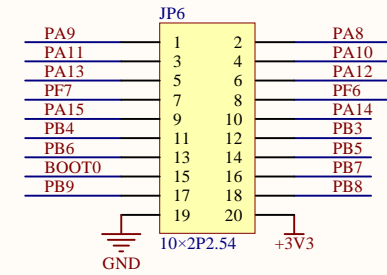

KEY

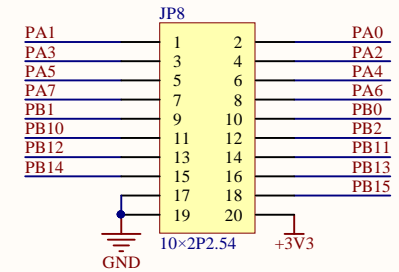
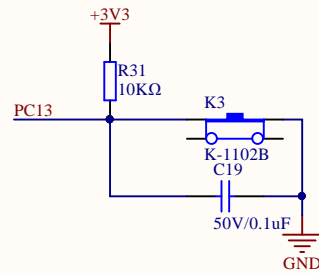
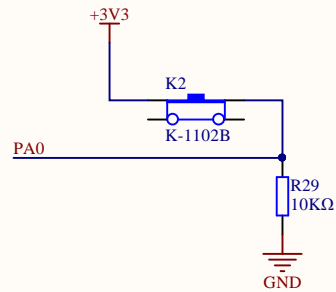

Company Name: GigaDevice

File Name: Peripherals

Revision: 1.0

Data: 2022-1

Author: Xufei

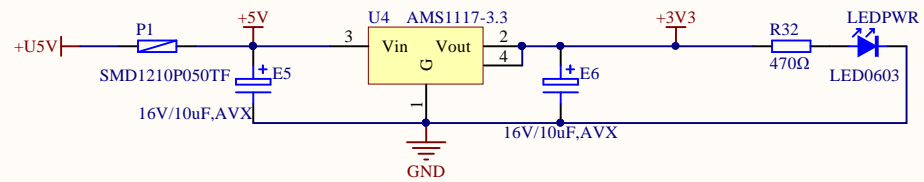

Company Name: GigaDevice		
File Name: Power		
Revision: 1.0	Data: 2022-1	Author: Xufei

SPI Flash

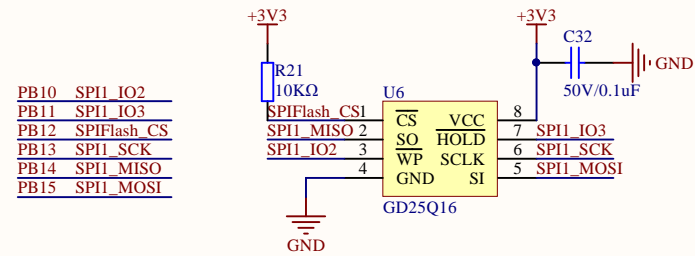

SPI LCD

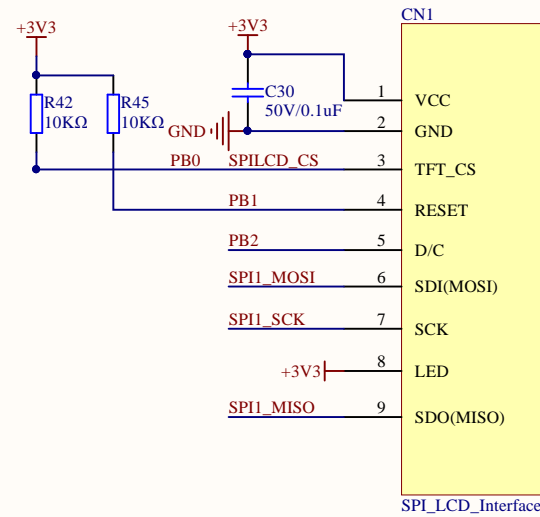

Company Name: GigaDevice

File Name: SPI

Revision: 1.0

Data: 2022-1

Author: Xufei

USART To USB

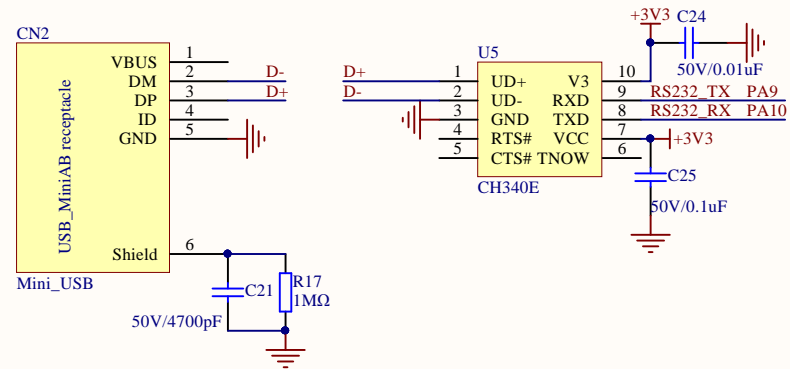

Company Name: GigaDevice		
File Name: USART		
Revision: 1.0	Data: 2022-1	Author: Xufei

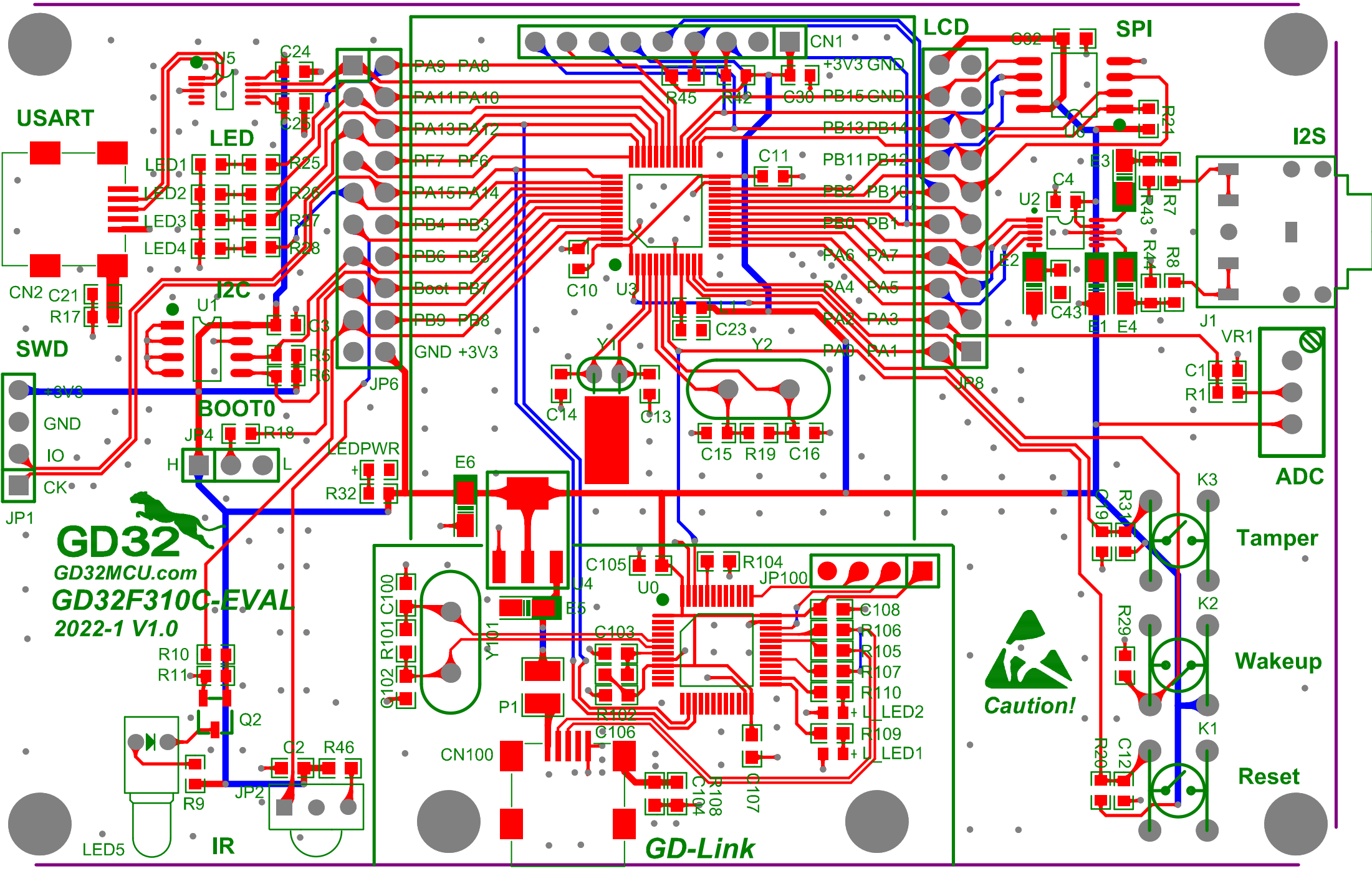

USART

LED

I2C

SWD

BOOT0

GD32
GD32MCU.com
GD32F310C-EVAL
2022-1 V1.0

LCD

SPI

I2S

ADC

Tamper

Wakeup

Reset

GD-Link

